

Quiz Three

Show all your work

Name: _____
 Number: _____
 Signature: _____
 Score: ____/10

Problem 1: Shown is the graph of $y = f(x)$. Answer the following questions.

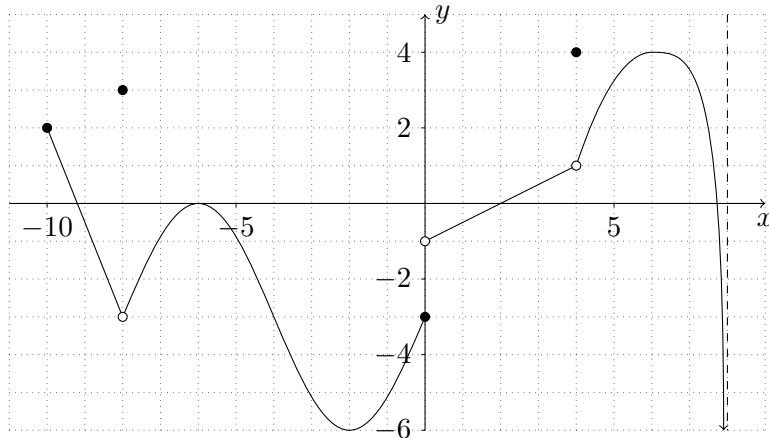

a. State all value(s) of x in the domain where f is discontinuous.

b. $f'(-9) =$

c. $\lim_{x \rightarrow -2} \frac{f(x) - f(-2)}{x + 2} =$

d. $\lim_{x \rightarrow 3.1415} \frac{f(x) - f(3.1415)}{x - 3.1415} =$

e. $\lim_{h \rightarrow 0^+} \frac{f(-8 + h) - f(-8)}{h} =$

f. $\lim_{x \rightarrow 4} \frac{f(x) - f(4)}{x - 4} =$

Score: ____/6

Problem 2: Find the derivatives of the following functions.

a. $f(x) = (x^3 + 3)(5 - x^4)$

b. $g(x) = \frac{\pi x^5 - 4}{6x + 1}$

Score: ____/4